

Shirakaba Resort



IKENOTAIRA HOTEL

004 SHINJUKU BUS PACKAGE – RESORT PLAN

Period : 2016.04.05 - 2016.11.06 【11.07~03.31:TBC】
Black-out : 04.21-22 | 04.29-05.06 | 07.23-08.29 | 09.17-18 | 10.08-09

Each Pax/Night	Shuttle Bus +Accommodation +2 Meals +Hot Spring		
	2pax sharing	3-4pax sharing	5-6pax sharing
Weekday (SUN-FRI)	¥17,500	¥16,500	¥16,500
SAT	¥19,500	¥18,500	¥18,500

8% GST & service charge are included. ¥150 Bath tax is charged additionally to aged 13 or above

1. TOKYO direction

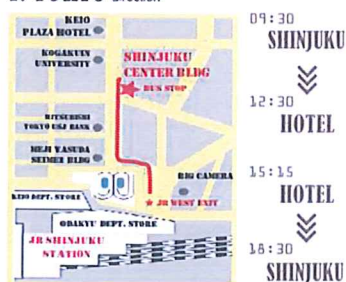

Child Policy

- Aged 7-12: 70% of adult's rate (meals, mattress, bus seats & benefits included)
- Aged 3-6: 50% of adult's rate (meals, mattress & bus seats & benefits included)
- Aged 0-2: Free of charge (No meals, mattress seats & benefits included)

004 SHINJUKU BUS PACKAGE

RESORT PLAN

¥17500 up
Triple Room -¥1000 each



ADDED BENEFITS (per head)

SPRING~AUTUMN (04/05-11/06)

1. Guarantee to the Room Type requested (Standard: Western/ Japanese-Western)
2. Late Check-out at 12:00 (Standard: 10:00am)
3. Hotel Cash Coupon (Restaurant, Souvenir Store & etc.)
Adult 2,000 yen/ Child 1,000 yen
4. 2-day Entry Ticket to "Heated Swimming Pool & Water Slide" to be replaced with 2 Games of Bowling (with rental shoes) during pool maintenance 4/4-22, 5/16-6/17, 11/8-12/16
5. Entry Ticket to "World's Silhouette Museum"
*Another option "Golden Acasia Chairlift Ticket" is available during the following period: 4/23-11/7



Remarks

- Room type is assigned by the hotel. +¥1080/pax to guarantee one's preference.
- Check-in time: 14:30-20:00 (Dinner cannot be provided after 20:00).
- Shuttle Bus departs on-time.
No compensation is to be given to late comers who miss the bus.
09:30 Shinjuku→12:30 Hotel|| 15:15 Hotel →18:30 Shinjuku

Cancellation Policy

- Cancellation shall be made 4 days before the scheduled check-in date
- Full Charge: No Show|| 50%: 1-day notice|| 30%: 2 to 3-days notice

Ikenotaira Hotel & Resorts

〒391-0392 Shirakabako, Chino-city, Nagano, Japan
Tel: +81-0266-68-2100 Fax: +81-0267-55-6369
Email: reservation-dept@ikenotaira-resort.co.jp



2 Meals

breakfast
& dinner
buffet

Stay

Standard
Room
Accommodation



Shuttle

Round-trip
Shinjuku
Direct
Shuttle



Hot Spring



Free Access to ONSEN

SHIRAKABAKO IKENOTAIRA HOTEL

HOT SPRING
温泉

003 SHINJUKU BUS PACKAGE

BASIC PLAN **¥15000** up
Triple Room -¥1000 each

003 SHINJUKU BUS PACKAGE – BASIC PLAN

Period : 2016.04.05 - 2017.03.31

Black-out : 04.21-22 | 04.29-05.06 | 07.23-08.29 | 09.17-18 |
10.08-09 | 12/28-01.09

Each Pax/Night	Shuttle Bus +Accommodation +2 Meals +Hot Spring		
	2pax sharing	3-4pax sharing	5-6pax sharing
Weekday (SUN-FRI)	¥15,000	¥14,000	¥14,000
SAT & Special Date (12/23, 1/8, 3/19)	¥17,000	¥16,000	¥16,000

8% GST & service charge are included. ¥150 Bath tax is charged additionally to aged 13 or above

1. TOKYO direction



09:30
SHINJUKU
12:30
HOTEL
15:15
HOTEL
18:30
SHINJUKU

Child Policy

- Aged 7-12: 70% of adult's rate (meals, mattress & bus seats included)
- Aged 3-6: 50% of adult's rate (meals, mattress & bus seats included)
- Aged 0-2: Free of charge (No meals, mattress & bus seat)

Remarks

- Room type is assigned by the hotel. +¥1080/pax to guarantee one's preference.
- Check-in time: 14:30-20:00 (Dinner cannot be provided after 20:00).
- Shuttle Bus departs on-time.
No compensation is to be given to late comers who miss the bus.
09:30 Shinjuku→12:30 Hotel|| 15:15 Hotel→18:30 Shinjuku

Cancellation Policy

- Cancellation shall be made 4 days before the scheduled check-in date
- Full Charge: No Show|| 50%: 1-day notice|| 30%: 2 to 3-days notice

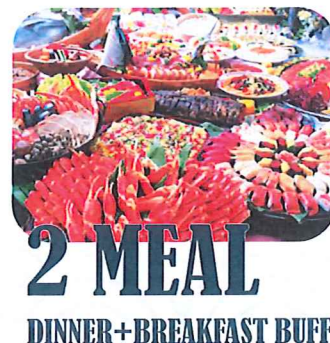
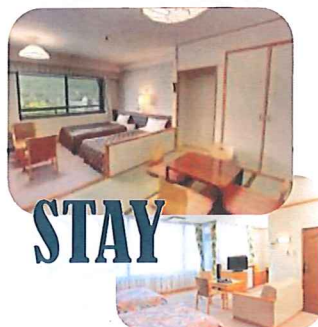

Ikenotaira Hotel & Resorts

〒391-0392 Shirakabako, Chino-city, Nagano, Japan

Email: reservation-dept@ikenotaira-resort.co.jp Tel: +81-0266-68-2100 Fax: +81-0267-55-6369

SHINJUKU DIRECT BUS GUIDE

1. SHINJUKU BUS TERMINAL in front of the Shinjuku Center Bldg.

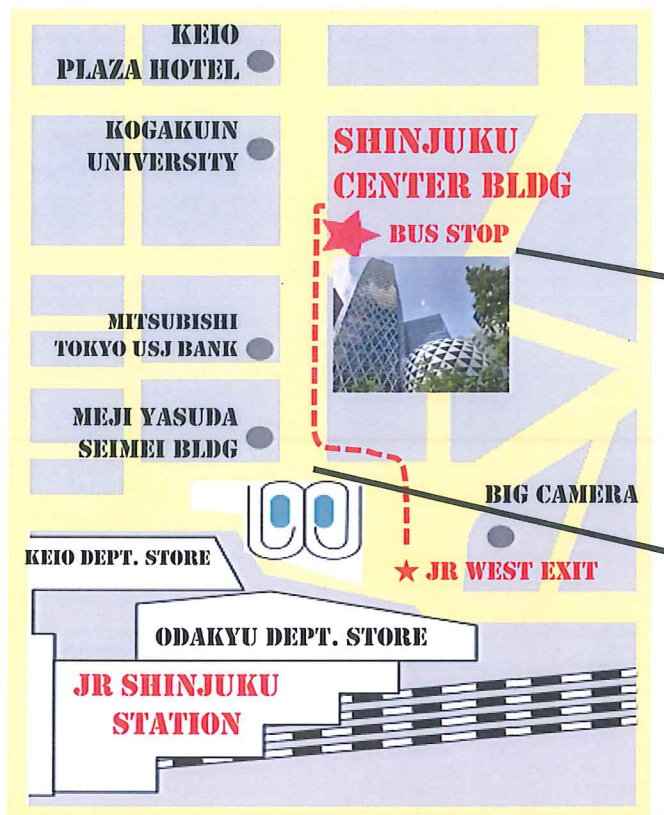

SHINJUKU CENTER BLDG	09:15 assemble	09:30 DEPART	15min break	12:30 arrive hotel
IKENOTAIRA HOTEL	15:00 assemble	15:15 DEPART	15min break	18:30 arrive Shinjuku

2. IKENOTAIRA HOTEL FRONT DOOR



■ Find a bus with our hotel's signboard
「池の平ホテル」

■ You don't need any ticket for the ride.

☑ Check your name with the driver
and get to the assigned seat.

■ There will be a
15min break
in the
journey.



To stay 1 or more nights, from the second night

007 Best Price Extension

JPY10,800 UP



【AVAILABLE DATE】 2016.04.06 ~ 2016.03.31

【BLACK OUT DATE】 04.21-22 | 04.29-05.06 | 07.23-08.29 | 09.17-18 |
10.08-09 | 12/28-01.09

A. COMPLIMENTARY DINNER & BREAKFAST BUFFET

B. FREE ACCESS TO HOTEL'S HOT SPRING

FOR CONSECUTIVE STAY/FROM THE 2ND NIGHT

ACCOMMODATION FEE (W/GST & SERVICE CHARGE) (ADDITIONAL 150YEN OF BATH TAX CHARGE TO AGED 13 OR ABOVE)	TWIN (EACH PAX)	TRIPLE (EACH PAX)	QUADRUPLE (EACH PAX)
A) WEEKDAYS (SUN~FRI) EXCEPT THE DATE BELOW	¥11,880	¥10,800	¥10,800
B) SAT & 12/23, 1/8, 3/19	¥15,120	¥14,040	¥14,040

- Child Rate / 7-12years old: 70% of Adult Rate; 3-6years old: 50% of Adult Rate; 0-2years old: Free (No Meal, No Mattress).
- Standard Check-in time: 14:30~20:00 (no dinner can be provided for late check-in) / Check-out time: ~10:00.
- Stay in the same room as previous stay



Ikenotaira Hotel & Resorts

〒391-0392 Shirakabako, Chino-city, Nagano, Japan

Email: reservation-dept@ikenotaira-resort.co.jp Tel: +81-0266-68-2100 Fax: +81-0267-55-6369

2012
RENEW

NAGOMI DELUXE TATAMI ROOM

OPTION

TOP Floor || open view to Lake Shirakabako

(parts of the room are with Magnificent Mountain View)



MODERN JAPANESE-STYLE TATAMI ROOM FULL TATAMI FLOORING.

Seating on the highest floor, magnificent view of Lake Shirakabako lays right in front of your eyes. All 21 rooms in the 和NAGOMI floor are decorated in minimal modern Japanese Style - clean line, yet in high quality.

Embracing the spirit of 和, the furniture are designed with curvy line. Tatami is laid with underfloor heating. Either sleeping on Simmons Bed or Futon Mattress becomes equally enjoyable. NAGOMI Deluxe room does not only giving you a refreshing resort experience, but also giving your babies a safe and comfortable environment. Ikenotaira Hotel is selected as a "welcome baby hotel". What's better than crawling and rolling on a warm tatami.

UPGRADE TO NAGOMI DELUXE ROOM

【BUS PLAN】 +5,000JPY/PAX (8%GST IN)

【BEST PRICE EXTENSION】 +5,400JPY/PAX (8%GST IN)

AGE 7-12: 70% of adult || AGE 3-6: 50% of adult



OPTION

SHIRAKABA RESORT IKENOTAIRA HOTEL HALF-DAY TOUR (JAN-MAR)



¥700 up / pax

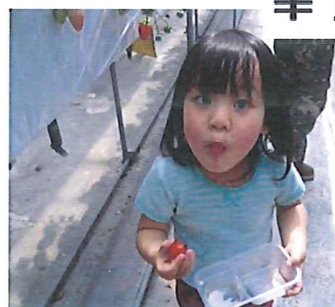

10:45 Arrive
STRAWBERRY FARM

11:40 Leaving
STRAWBERRY FARM

30min Strawberry Picking

Season: JAN - APR 2016

30min Strawberry Picking	Adult (Aged 13 ~)	Child (Aged 3-12)
01.JAN ~ 31.JAN	¥1,600	¥900
01.FEB ~ 31.MAR	¥1,400	¥900
01.APR ~ 19.APR	¥1,200	¥900

10:00
Depart
HOTEL

12:30
Back to
HOTEL

SUWA TAISHA - THE GRAND SHRINE -

SEASON: ALL YEAR ROUND

Visit the Important Cultural
Property of JAPAN!

SUWA TAISHA of
1200-year's history.

The center of approx.
25,000 shrine branches.

10:00 depart hotel 10:40 arrive shrine
12:00 pick-up 12:30 back to hotel



Take chances
and try
Japan's Rickshaw
¥1500/15min